LiguriaHomes Casamare Bordighera
Via Vittorio Emanuele 96 - 18012 Bordighera (IM)
+39 0184 264764

Villa for sale in Vallebona
€ 425.000
Ref. 5V32



187 sq.m. | Bathrooms: 3 | Bedrooms: 3 | Rooms: 10

Villa for sale in Vallebona, West Liguria.

At only four km from the sea, located near the charming historical centre of Vallebona, embraced by the beautiful natural environment of the Ligurian inland, villa for sale with postcard like views across the valley up to the sea.

The accommodation of this lovely villa for sale in Vallebona is layered over two floors and the attic and is divided into two individual apartments each with private entrances. On the ground floor there is the hallway, living room overlooking the terrace with marvellous views of the valley up to the sea, kitchen, two bedrooms and two bathrooms.
Rising to the upper floor we are greeted by a living room, an open space kitchen, a bedroom and a bathroom. The attic floor is used as a storage room and benefits of private access.

The villa for sale in Vallebona is surrounded by a lovely garden of about 875m2, providing excellent outdoor space where to relax and enjoy the wonderful panoramic views.

Features

Total sq.m.: 187 sq.m.	Bedrooms: 3
Bathrooms: 3	Rooms: 10
Floor: On two-levels	Heating: Independent
Terrace: Present	Garden: Private, 825 sq.m.
Sea View	Distance from the sea : 4 Km

Nearby

Playgrounds	Public Transport
Elementary Schools	Cafe / Restaurant
Post Office / Bank	





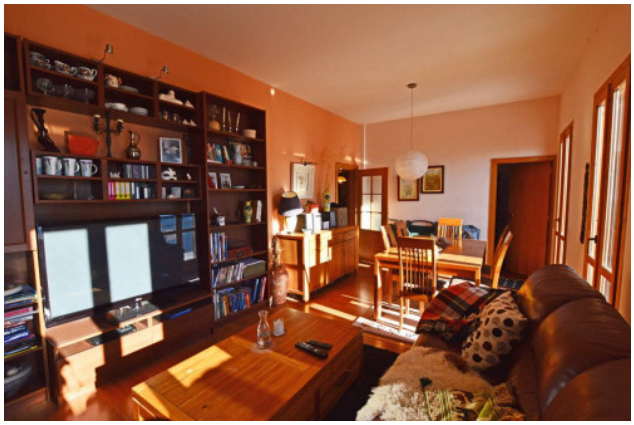











LiguriaHomes Casamare Bordighera
Via Vittorio Emanuele 96 - Bordighera (IM) - +39 0184 264764
bordighera@casamare.net - https://www.liguriahomes.fr/en
VAT 01056840083